

# Suburb Profile Report

## Camp Hill QLD 4152

Prepared on 12 July 2021

Prepared by Ben Mill | [ben@property3d.com.au](mailto:ben@property3d.com.au) | 0410538380



**CoreLogic®**







**5.7km**  
Distance from GPO



**11.2k**  
Population

**↑6.2%**  
5 year population change



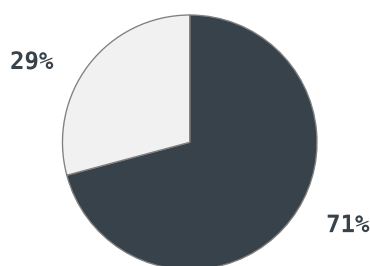

**12 years**  
Average length of ownership

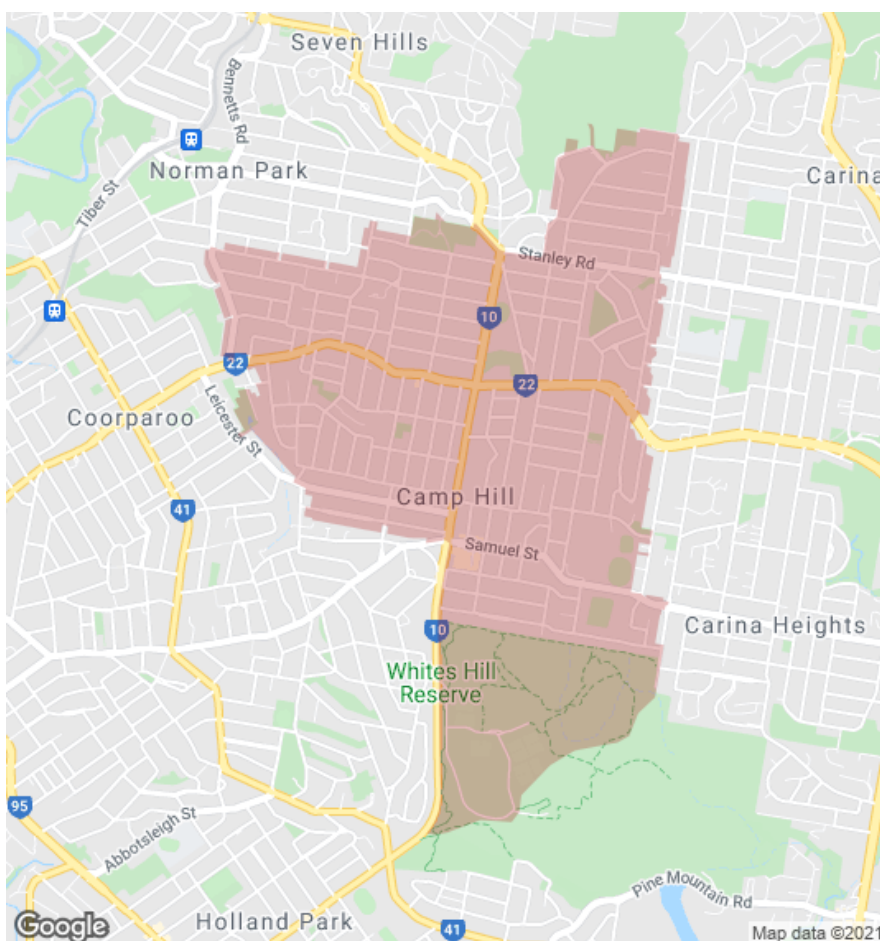

■ Owner Occupiers ■ Renters



The size of Camp Hill is approximately 4.8 square kilometres. It has 12 parks covering nearly 18% of total area. The population of Camp Hill in 2011 was 10,533 people. By 2016 the population was 11,191 showing a population growth of 6.2% in the area during that time. The predominant age group in Camp Hill is 40-49 years. Households in Camp Hill are primarily couples with children and are likely to be repaying \$3000 - \$3999 per month on mortgage repayments. In general, people in Camp Hill work in a professional occupation. In 2011, 68.5% of the homes in Camp Hill were owner-occupied compared with 69.4% in 2016. Currently the median sales price of houses in the area is \$1,000,000.

	Total dwellings	Total new listings*	Median Value	Total number currently listed
	3,940	206	\$1,096,099	37
	811	50	\$519,761	18

\*Total number of unique properties listed for sale over the past 12 months.



## Houses: For Sale

Number Sold vs. Median Value (monthly)

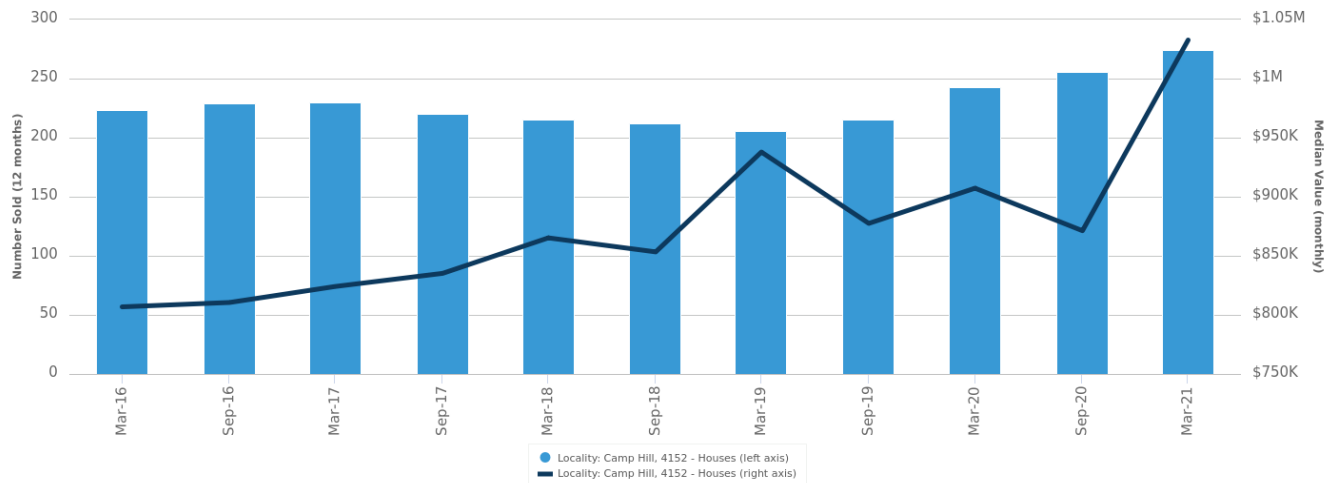

Change in Median Value

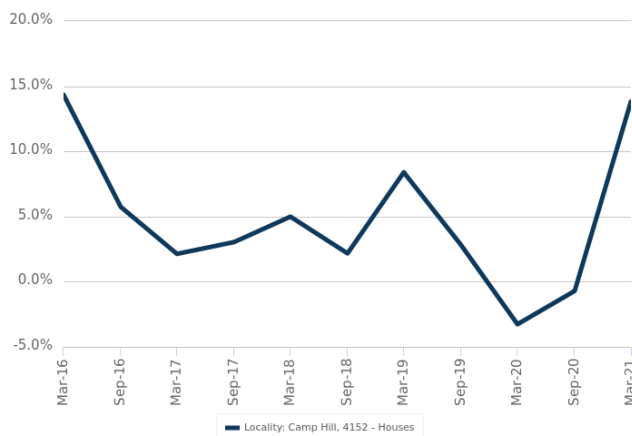

Median Days on Market vs. Median Vendor Discount

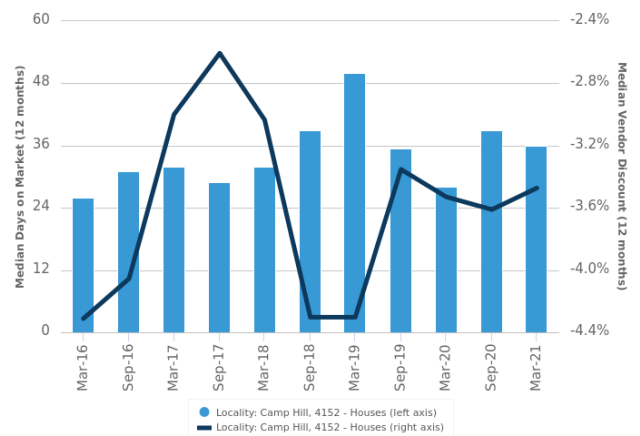

\$\$\$

Upper Quartile Price\*

\$1,358,750

The 75th percentile sale price of sales over the past 12 months within the suburb.

\$\$

Median Price\*

\$1,000,000

The middle sale price of all transactions recorded over the past 12 months within the suburb. Note that sale prices lower than \$10,000 and higher than \$80,000,000 are excluded from the analysis.

\$

Lower Quartile Price\*

\$826,250

The 25th percentile sale price of sales over the past 12 months within the suburb.

\*Statistics are calculated over a rolling 12 month period

## Houses: Market Activity Snapshot

### On The Market

 1



**24 Bennetts Road Camp Hill QLD 4152**

Listed on 10 Jul 2021  
**Auction**

 2  
BEDROOMS



405m<sup>2</sup>

### Recently Sold

 10



**21 Long Street Camp Hill QLD 4152**

Sold on 26 Jun 2021  
**\$1,052,000\***



607m<sup>2</sup>



**31 Long Street Camp Hill QLD 4152**

Sold on 20 Jun 2021  
**Not Disclosed**



405m<sup>2</sup>

 16



**34 The Promenade Camp Hill QLD 4152**

Listed on 10 Jul 2021  
**Price By Negotiation**

 3  
BEDROOMS



415m<sup>2</sup>



**26 Third Street Camp Hill QLD 4152**

Sold on 10 Jul 2021  
**\$1,290,000\***



607m<sup>2</sup>

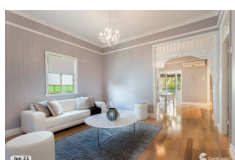

**24 Boundary Road Camp Hill QLD 4152**

Listed on 09 Jul 2021  
**For Sale**



422m<sup>2</sup>



**149 Samuel Street Camp Hill QLD 4152**

Sold on 08 Jul 2021  
**\$968,000\***



869m<sup>2</sup>

 10



**124 Boundary Road Camp Hill QLD 4152**

Listed on 09 Jul 2021  
**\$1,250,000**

 4  
BEDROOMS



1,106m<sup>2</sup>



**149 Watson Street Camp Hill QLD 4152**

Sold on 06 Jul 2021  
**\$1,070,000\***



541m<sup>2</sup>



**50 Brinawa Street Camp Hill QLD 4152**

Listed on 09 Jul 2021  
**UNDER CONTRACT**



564m<sup>2</sup>



**123 Kennington Road Camp Hill QLD 4152**

Sold on 02 Jul 2021  
**Not Disclosed**



304m<sup>2</sup>



= number of houses currently On the Market or Sold within the last 6 months

\*Agent advised

## Units: For Sale

Number Sold vs. Median Value (monthly)

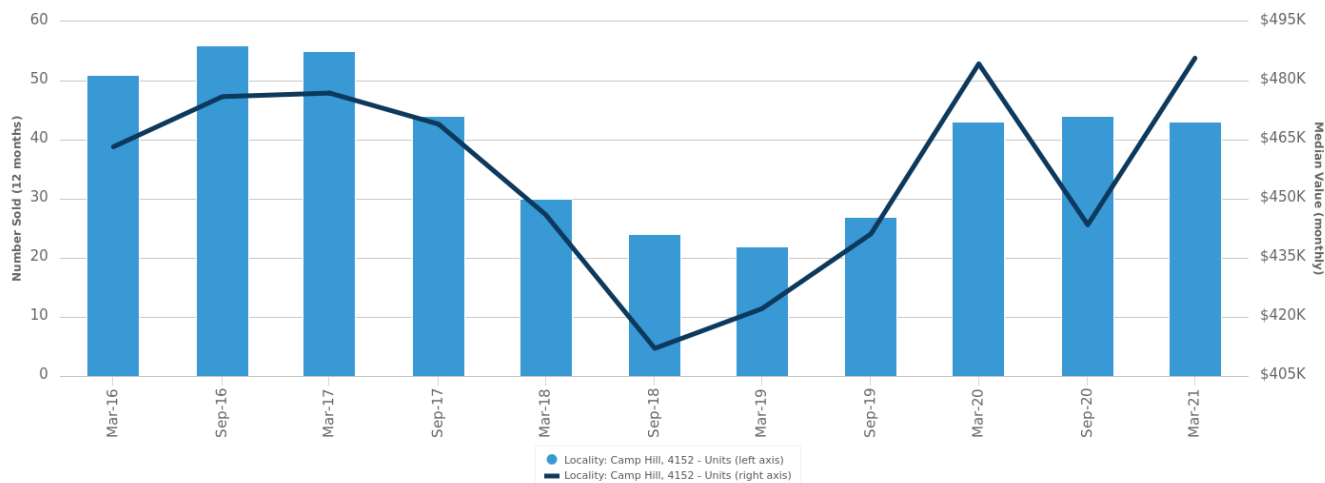

Change in Median Value

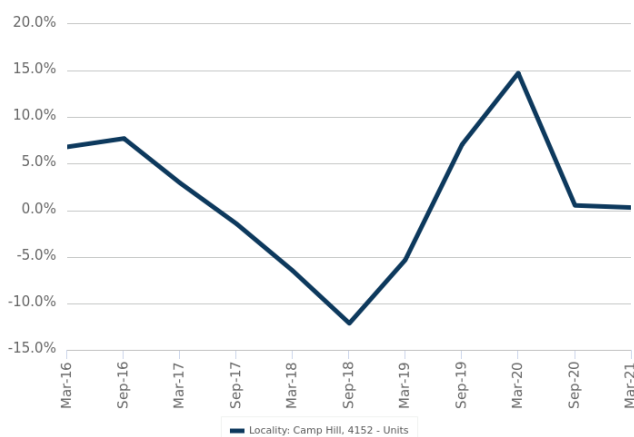

Median Days on Market vs. Median Vendor Discount

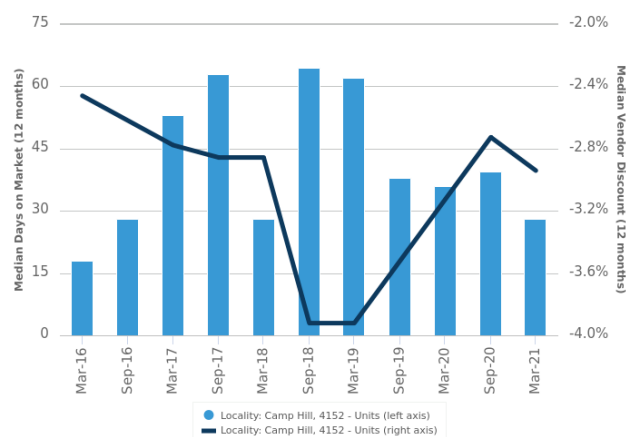

\$\$\$

Upper Quartile Price\*

\$692,500

The 75th percentile sale price of sales over the past 12 months within the suburb.

\$\$

Median Price\*

\$582,500

The middle sale price of all transactions recorded over the past 12 months within the suburb. Note that sale prices lower than \$10,000 and higher than \$80,000,000 are excluded from the analysis.

\$

Lower Quartile Price\*

\$440,000

The 25th percentile sale price of sales over the past 12 months within the suburb.

\*Statistics are calculated over a rolling 12 month period

## Units: Market Activity Snapshot

### On The Market



There are no 1 bedroom Units on the market in this suburb

There are no recently sold 1 bedroom Units in this suburb



**2/29 Brown Street Camp Hill QLD 4152**

Listed on 09 Jul 2021  
**For Sale**



**2/92 Bovelles Street Camp Hill QLD 4152**

Sold on 29 Apr 2021  
**\$360,000**



**10/92 Bovelles Street Camp Hill QLD 4152**

Listed on 02 Jul 2021  
**\$369,000**



**2/560 Old Cleveland Road Camp Hill QLD**

Sold on 12 Apr 2021  
**\$337,500**



**11 Annie Street Camp Hill QLD 4152**

Listed on 09 Jul 2021  
**For Sale**



**7/1 Sylvia Street Camp Hill QLD 4152**

Sold on 02 Jul 2021  
**\$520,000\***



**8/11 Annie Street Camp Hill QLD 4152**

Listed on 09 Jul 2021  
**View Now - Display Home Open**



**11B Princess Street Camp Hill QLD 4152**

Sold on 25 Jun 2021  
**Not Disclosed**



= number of units currently On the Market or Sold within the last 6 months

\*Agent advised





## Houses: For Rent

Median Asking Rent (12 months)

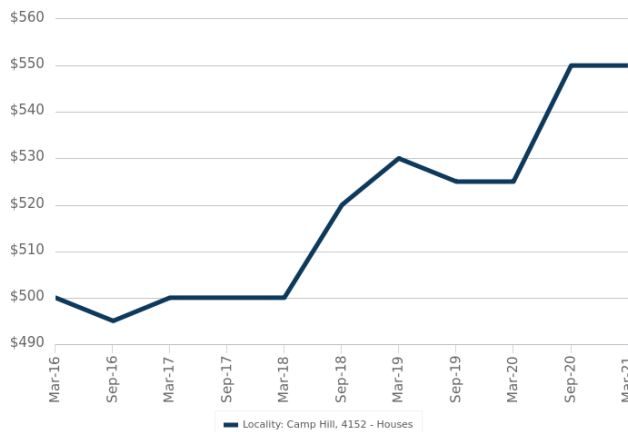

Indicative Gross Rental Yield (12 months)

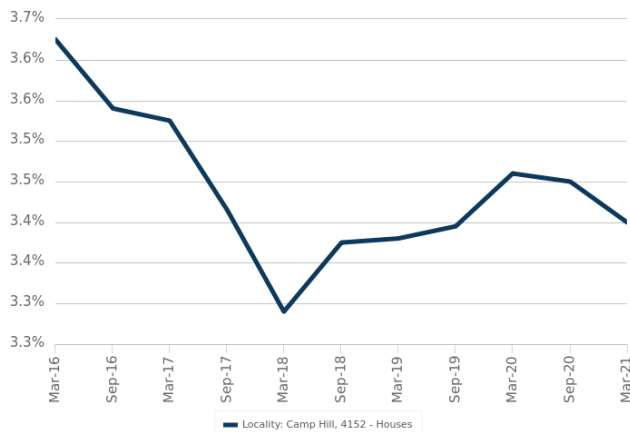

## Houses: Rental Activity Snapshot

### For Rent

 2

 2  
BEDROOMS



**37 Stanley Road Camp Hill  
QLD 4152**

Listed on 23 Jun 2021  
- /W



637m<sup>2</sup>



**25 Tarana Street Camp Hill  
QLD 4152**

Listed on 23 Jun 2021  
\$550/W



407m<sup>2</sup>

 7

 3  
BEDROOMS



**83 Long Street Camp Hill  
QLD 4152**

Listed on 09 Jul 2021  
- /W



706m<sup>2</sup>



**20 Perth Street Camp Hill  
QLD 4152**

Listed on 08 Jul 2021  
\$400/W



554m<sup>2</sup>

 15

 4  
BEDROOMS

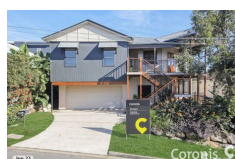

**5 Lavington Street Camp  
Hill QLD 4152**

Listed on 10 Jul 2021  
\$870/W



400m<sup>2</sup>



**38 Long Street Camp Hill  
QLD 4152**

Listed on 08 Jul 2021  
\$650/W



809m<sup>2</sup>



= number of houses observed as On the Market for Rent within the last month

## Units: For Rent

Median Asking Rent (12 months)

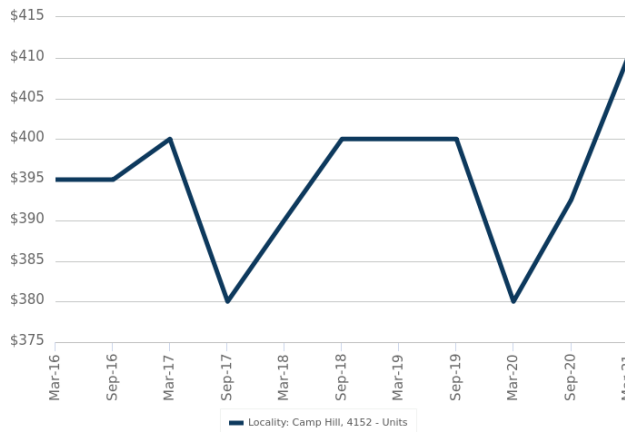

Indicative Gross Rental Yield (12 months)

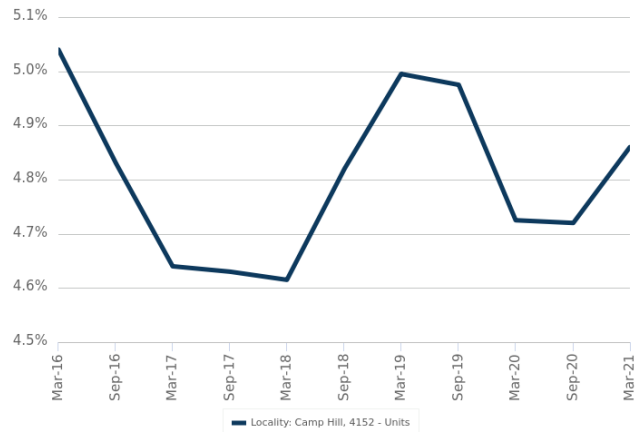

## Units: Rental Activity Snapshot

### For Rent

 2

 1  
BEDROOMS



**3/109 Bennetts Road Camp Hill QLD 4152**

Listed on 08 Jul 2021  
\$330/W



**5/57 Bennetts Road Camp Hill QLD 4152**

Listed on 23 Jun 2021  
\$285/W



 5

 2  
BEDROOMS



**24 Brinawa Street Camp Hill QLD 4152**

Listed on 08 Jul 2021  
\$350/W

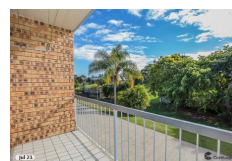

**7/92 Bovelles Street Camp Hill QLD 4152**

Listed on 05 Jul 2021  
\$350/W



 8

 3  
BEDROOMS

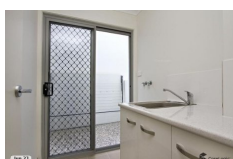

**4/13 Abbott Street Camp Hill QLD 4152**

Listed on 10 Jul 2021  
\$540/W

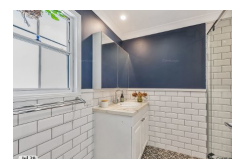

**6/37 Albert Street Camp Hill QLD 4152**

Listed on 09 Jul 2021  
\$680/W



= number of units observed as On the Market for Rent within the last month



## DISCLAIMER

### Copyright

This publication reproduces materials and content owned or licenced by CoreLogic and may include data, statistics, estimates, indices, photographs, maps, tools, calculators (including their outputs), commentary, reports and other information (CoreLogic Data).

### CoreLogic Standard Disclaimer

The CoreLogic Data provided in this publication is of a general nature and should not be construed as specific advice or relied upon in lieu of appropriate professional advice.

While CoreLogic uses commercially reasonable efforts to ensure the CoreLogic Data is current, CoreLogic does not warrant the accuracy, currency or completeness of the CoreLogic Data and to the full extent permitted by law excludes liability for any loss or damage howsoever arising (including through negligence) in connection with the CoreLogic Data.

This publication contains data and statistics provided by the Australian Bureau of Statistics, available at <http://www.abs.gov.au/> and reproduced under Creative Commons Attribution 2.5 <http://creativecommons.org/licenses/by/2.5/au/legalcode>.

### Mapping Data

A map showing an area or boundaries of a property is indicative only and may not be complete or accurate.

### State and Territory Data

Based on or contains data provided by the State of Queensland (Department of Natural Resources and Mines) 2021. In consideration of the State permitting use of this data you acknowledge and agree that the State gives no warranty in relation to the data (including accuracy, reliability, completeness, currency or suitability) and accepts no liability (including without limitation, liability in negligence) for any loss, damage or costs (including consequential damage) relating to any use of the data. Data must not be used for direct marketing or be used in breach of the privacy laws; more information at [www.propertydatacodeofconduct.com.au](http://www.propertydatacodeofconduct.com.au)

If you have any questions or concerns about the information in this report, please contact our customer care team.

Within Australia: **1300 734 318**  
Outside Australia: **(+61) 7 3114 9999**  
Email us: **[customercare@corelogic.com.au](mailto:customercare@corelogic.com.au)**